

SECTION ON X-X' OR SEPTIC TANK FOR BLOCK 'A'

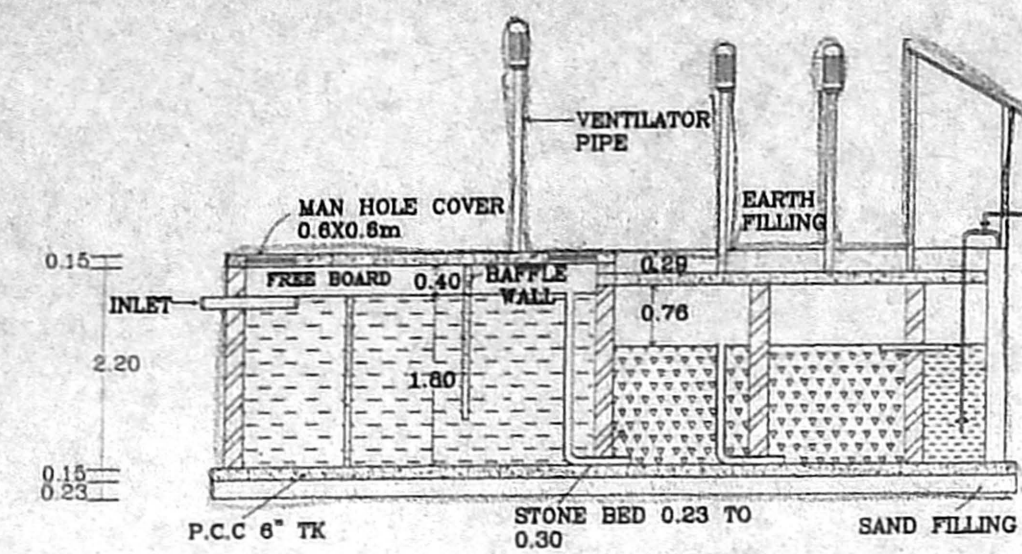

SECTION ON X-X' OR SEPTIC TANK FOR BLOCK 'B' & 'C'

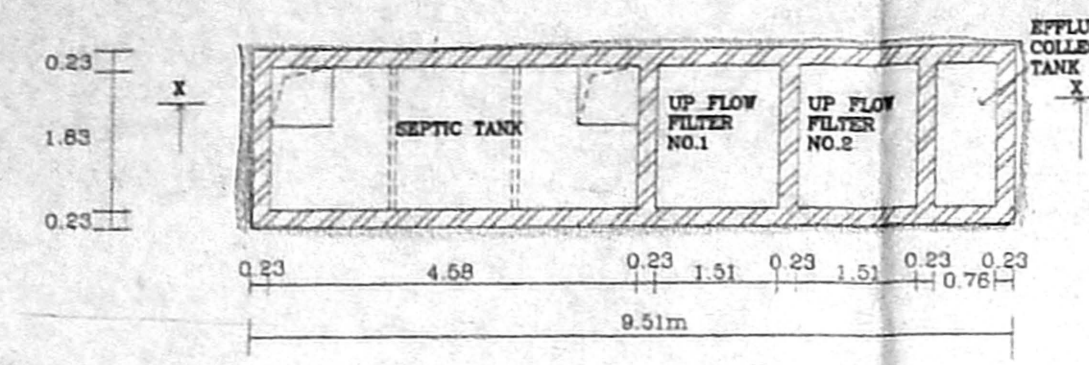

DETAILED PLAN OF SEPTIC TANK WITH UPFLOW FILTER FOR BLOCK 'A'

SCALE (1:50)

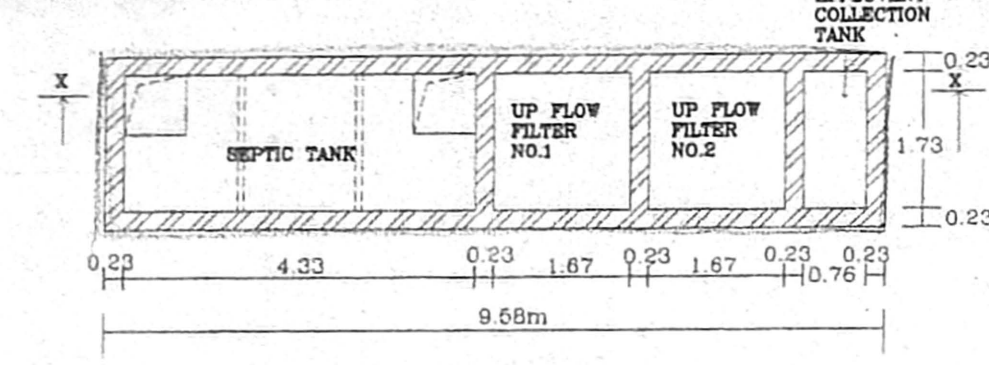

DETAILED PLAN OF SEPTIC TANK WITH UPFLOW FILTER FOR BLOCK 'B' & 'C'

SCALE (1:50)

Planning Permit No. B/SPC.0149/333A/2004  
**APPROVED**  
 SUBJECT TO THE CONDITIONS IN THIS OFFICE LETTER  
 No. B1/25668/03 Dt. 17-7-2004  
 FOR MEMBER SECRETARY  
 CHENNAI METROPOLITAN DEVELOPMENT AUTHORITY  
 CHENNAI - 600 004

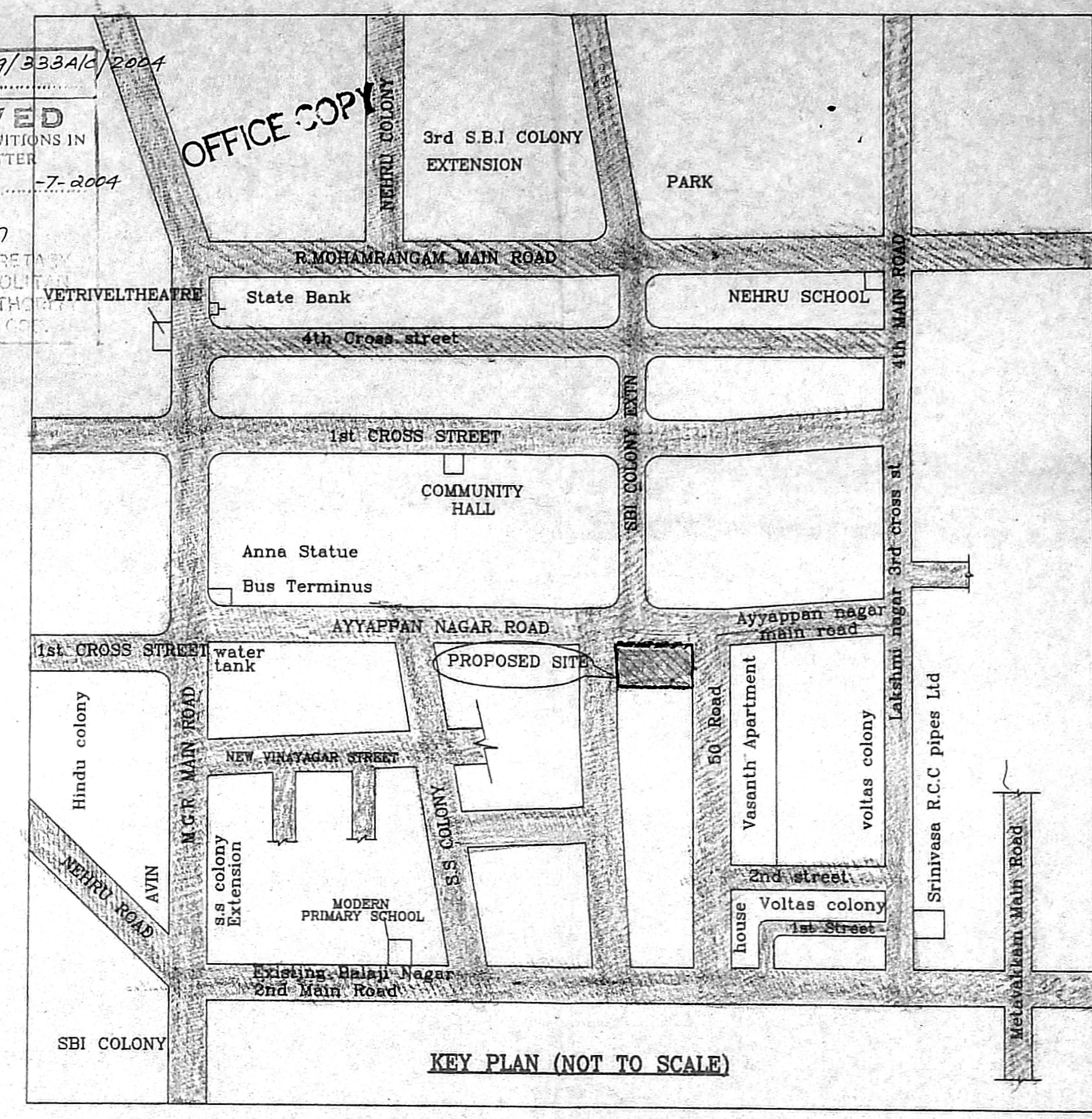

KEY PLAN (NOT TO SCALE)

**SPECIFICATION:-**

1. ROOF SLAB IN R.C.C. 1:2:4 11cm THICK
2. HOLLOW BLOCK WALL IN CEMENT MORTAR 1:5
3. R.C.C COLOUMN IN C.C 1:2:4
4. PLINTH BEAM IN R.C.C 1:2:4
5. WALL PLASTERING IN C.M. 1:5 20 mm THICK
6. CEILING PLASTERING IN C.M. 1:3 12mm THICK
7. PARAPET WALL IN C.M. 1:5 1.00M HIGH
8. SILVER GREY MOSAIC FLOOR 22mm THICK
9. T.W. DOOR FRAMES AND FLUSH DOOR SHUTTER
10. ALUMINIUM SLIDING WINDOWS WITH 4mm PLAIN GLASS.
11. WEATHERING COURSE - BRICK JELLY CONCRETE LAID WITH PRESSED CLAY TILES.
12. FLOORING CONCRETE IN C.C 1:4:8
13. SAND FILLING
14. R.C.C FOOTING IN R.C.C 1:2:4
15. G.F.L - GROUND FLOOR LEVEL

**JOINERIES:-**

- D1 - DOOR 1.00 x 1.98
- D2 - DOOR 0.90 x 1.98
- D3 - DOOR 0.75 x 1.98
- D4 - DOOR 0.75 x 1.98
- F/W - FRENCH WINDOW 1.37 x 1.98
- W1 - WINDOW 1.37 x 1.22
- W2 - WINDOW 1.37 x 0.91
- V - VENTILATOR 0.76 x 0.76
- O - OPENING 0.90 x 1.98
- J - JALLY 1.37 x 1.22

ALL DIMENSIONS ARE IN "METRES"

**AREA STATEMENT:-**

- 1. TOTAL PLOT EXTENT :- 2829.26 Sq.m
- 2. BLOCK-A:
  - GROUND FLOOR AREA :- 367.83 Sq.m
  - 1st, 2nd & 3rd FLOOR AREA :- 365.83 Sq.m
  - TYPICAL FLOOR AREA :- 1157.49 Sq.m
  - TOTAL BUILDING AREA :- 1525.32 Sq.m
- 3. BLOCK-B:
  - GROUND FLOOR AREA :- 292.20 Sq.m
  - 1st, 2nd & 3rd FLOOR AREA :- 303.16 Sq.m
  - TYPICAL FLOOR AREA :- 909.48 Sq.m
  - TOTAL BUILDING AREA :- 1201.68 Sq.m
- 4. BLOCK-C:
  - GROUND FLOOR AREA :- 292.20 Sq.m
  - 1st, 2nd & 3rd FLOOR AREA :- 303.16 Sq.m
  - TYPICAL FLOOR AREA :- 909.48 Sq.m
  - TOTAL BUILDING AREA :- 1201.68 Sq.m
- 5. TOTAL BUILDING AREA :- 3928.68 Sq.m
- 6. F.S.I. PROVIDED :- 1.49
- 7. PLOT COVERAGE :- 37.73 %
- 8. No. OF DWELLINGS :- 56 NOS
- 9. No. OF SCOOTER PARKING :- 56 NOS

**REFERENCE:-**

- PROPOSED BUILDING - [Symbol]
- ROAD LIMITS - [Symbol]
- SITE BOUNDARY - [Symbol]

M. S. Rajan  
 (POWER AGENT)  
 LAND OWNER'S SIGNATURE

P. C. GOWRISHANKAR,  
 B.E., M.I.E., F.I.E., M.I.G.S.,  
 Class-1, Licensed Surveyor  
 Chartered Engineer, No: 103605-4  
 Approved Valuer No: E3576  
 New No. 6, Mannar Street, T. Nagar,  
 CHENNAI-600 017  
 Cell: 98400-54585, 98411-97633  
**LICENSED SURVEYOR**

**PLAN SHOWING THE PROPOSED RESIDENTIAL BUILDING AT T.S.No. 85/11 & 85/12 BLOCK NO 16, V.NO.134, THALAKANANCHERY VILLAGE, NANGANALLUR, CHENNAI - 600 114.**

- T.S.NO :- 85/11 & 85/12
- BLOCK No :- 16
- VILLAGE No :- 134
- VILLAGE :- THALAKANANCHERY, NANGANALLUR
- SCALE :- 1:100

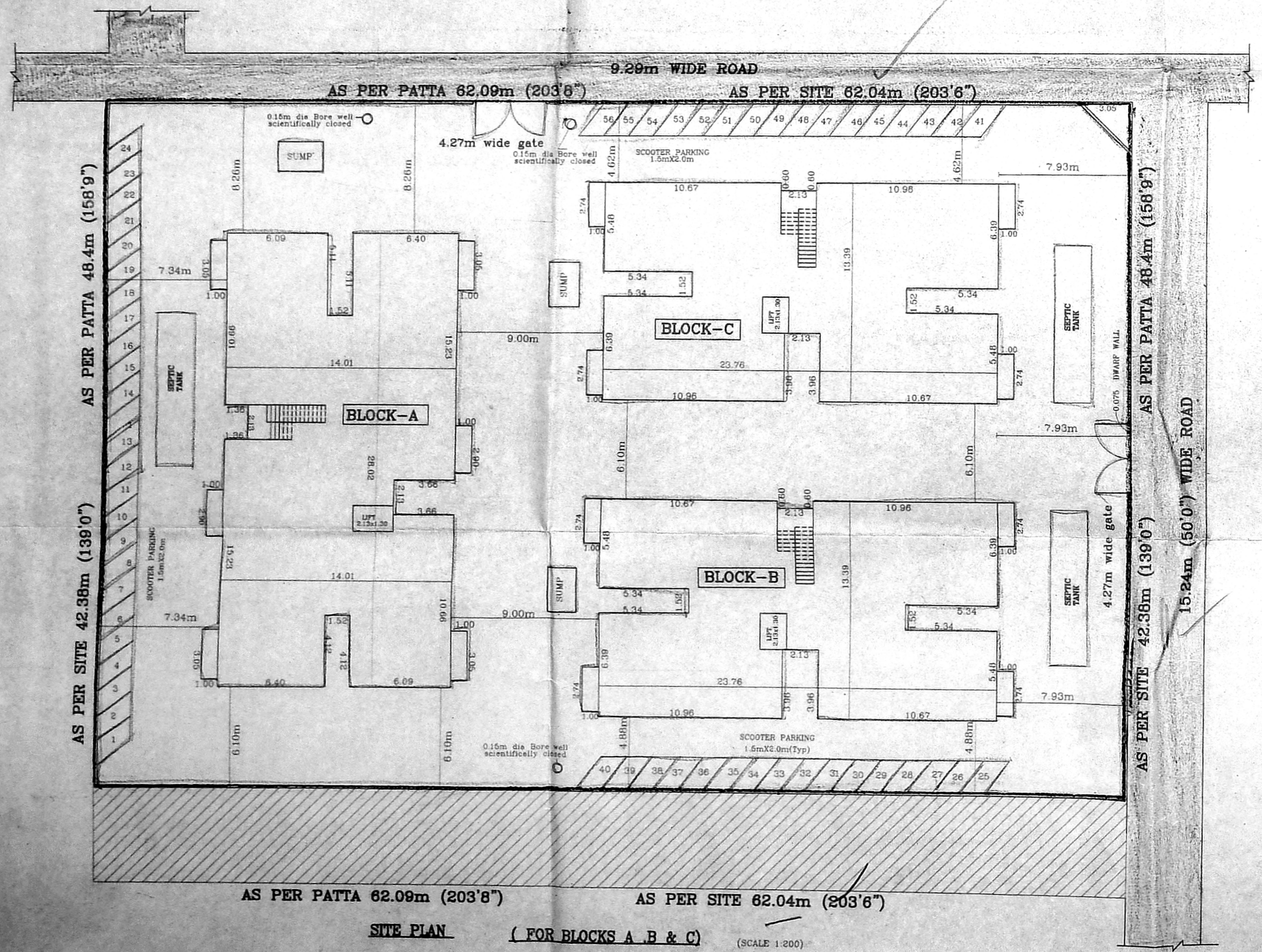

SITE PLAN (FOR BLOCKS A, B & C)

SCALE 1:200

- 4.62
- 13.39
- 6.10
- 13.39
- 4.88
- 42.88

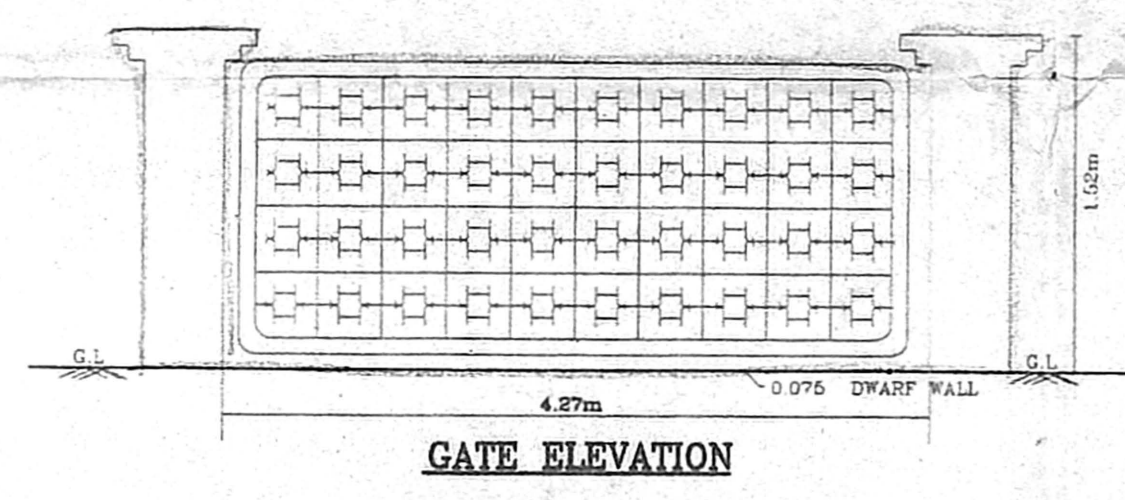

GATE ELEVATION

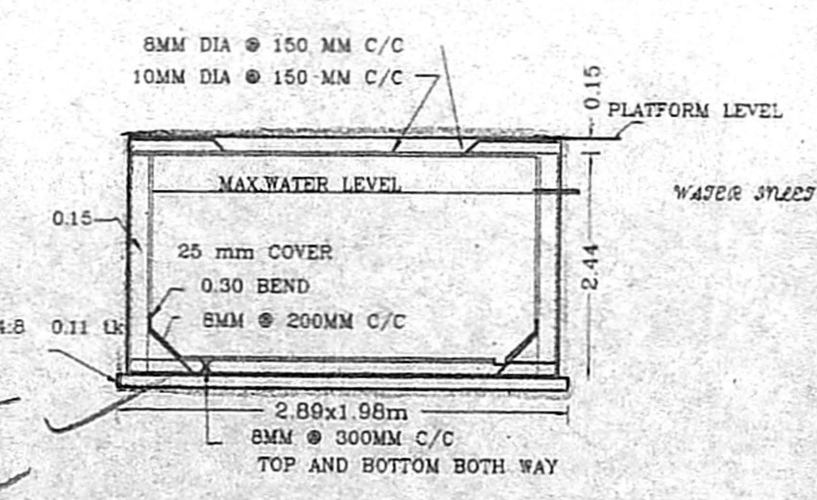

SECTIONAL DETAILS FOR SUMP (HERMITICALLY CLOSED) (SIZE-2.74mx1.83mx1.52m)

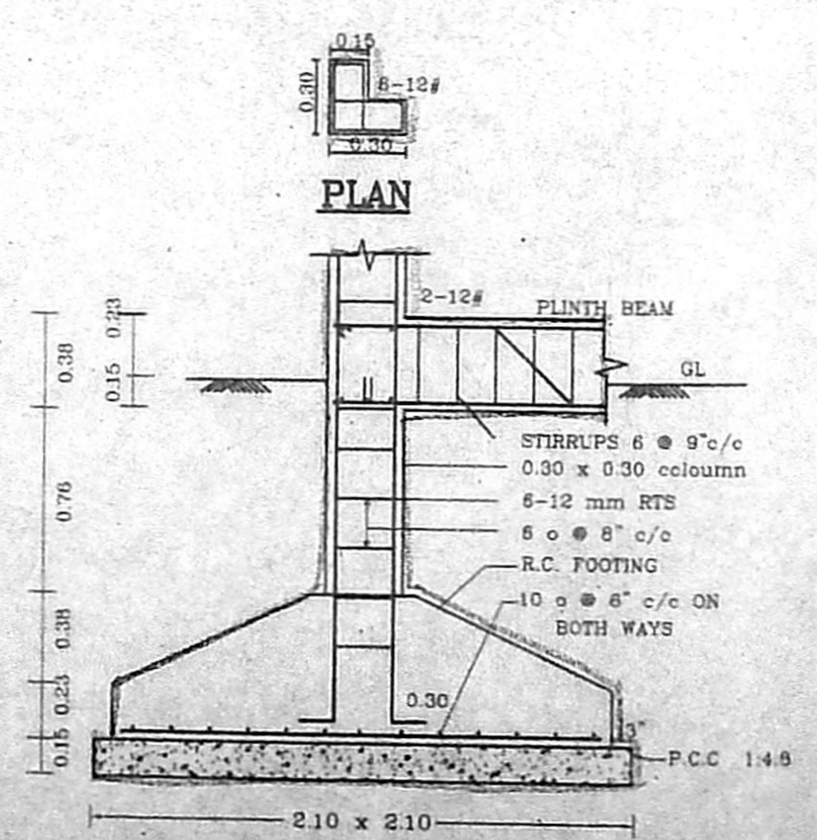

SECTIONAL DETAILS OF R.C FOUNDATION

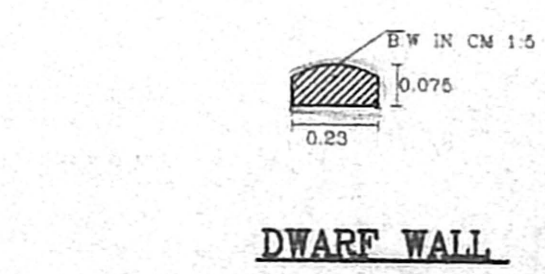

DWARF WALL

ROOF SLAB & BEAM DETAILS

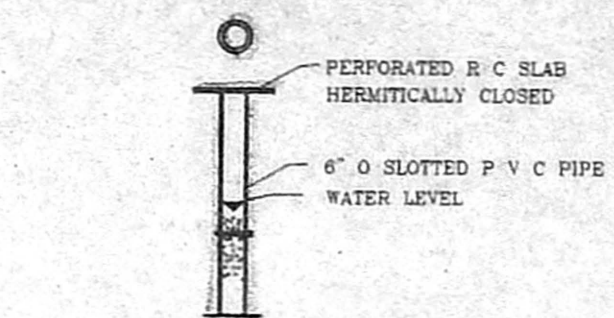

0.15M DIA BORE WELL

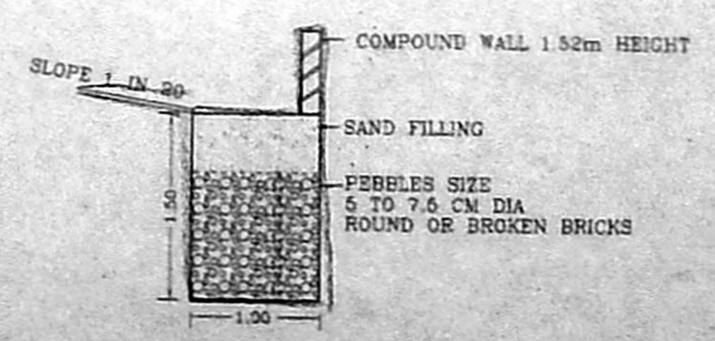

PERCOLATION PIT DETAILS

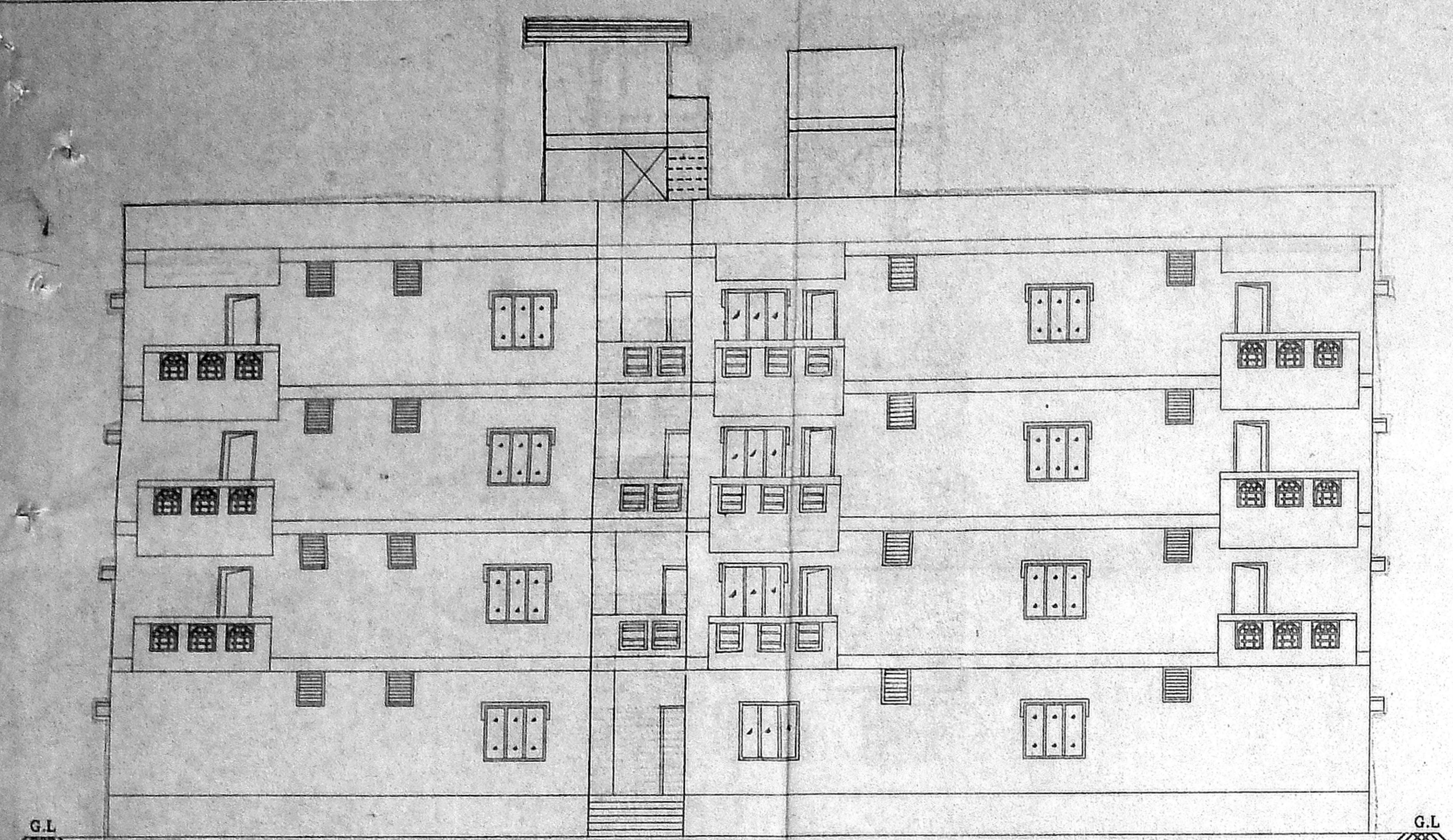

FRONT ELEVATION FOR BLOCK A

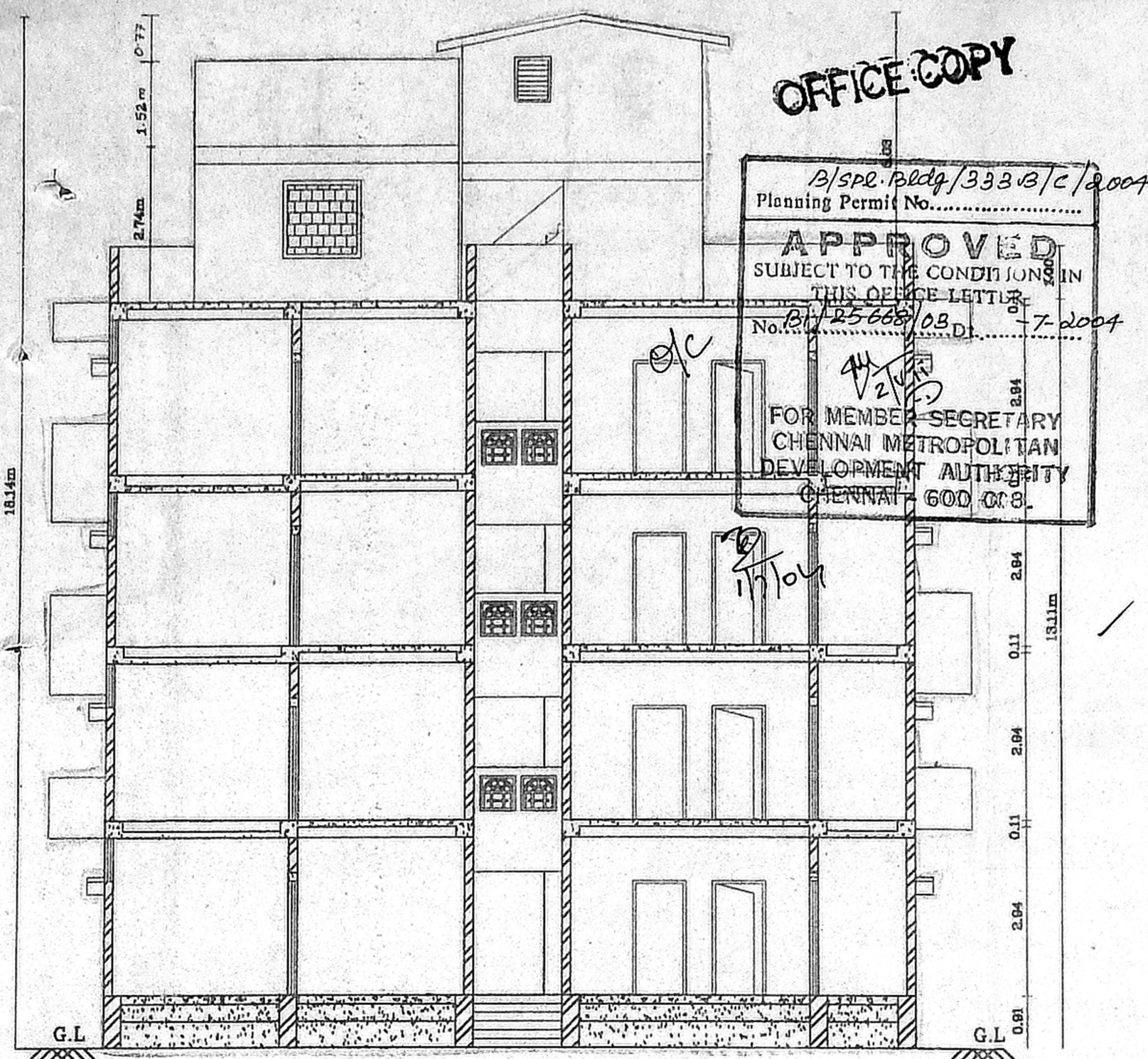

SECTION ON "A-A" FOR BLOCK A

OFFICE COPY

12/spc. Bldg/333B/C/2007  
 Planning Permit No. 12/2007  
 APPROVED  
 SUBJECT TO THE CONDITIONS IN THIS OFFICE LETTER  
 No. 12/2007/333B/C/2007  
 17.2.2007  
 FOR MEMBER SECRETARY  
 CHENNAI METROPOLITAN  
 DEVELOPMENT AUTHORITY  
 CHENNAI-600 017

ALL DIMENSIONS IN METRES  
 Scale 1:100

Scanning  
 16/4/10  
 11/5/10  
 N

PLAN SHOWING THE PROPOSED RESIDENTIAL BUILDING AT T.S.No. 85/11 & 85/12 BLOCK NO 16, V.NO.134, THALAKANANCHERY VILLAGE, NANGANALLUR, CHENNAI - 600 114.

M. S. Rajan  
 (POWER AGENT)  
 LAND OWNER'S SIGNATURE

P. GOWRISHANKAR  
 B.E., M.I.E., F.I.E., M.A.S., S.S.  
 Chartered Engineer No: 103505-4  
 Approved Valuer No: F3576  
 New No. 6, Mannar Street, T. Nagar,  
 CHENNAI-600 017  
 Cell: 98499-54385, 98411-97653

LICENSED SURVEYOR

REFERENCE:-  
 PROPOSED BUILDING -

- SPECIFICATION:-
1. ROOF SLAB IN R.C.C. 1:2:4 11cm THICK
  2. HOLLOW BLOCK WALL IN CEMENT MORTAR 1:5
  3. R.C.C. COLUMN IN C.C. 1:2:4
  4. PLINTH BEAM IN R.C.C. 1:2:4
  5. WALL PLASTERING IN C.M. 1:5 20mm THICK
  6. CEILING PLASTERING IN C.M. 1:3 12mm THICK
  7. PARAPET WALL IN C.M. 1:5 1.00m HIGH
  8. SILVER GREAY MOSIC FLOOR 22mm THICK
  9. PADAUK WOOD DOOR FRAMES AND FLUSH DOOR SHUTTER
  10. ALUMINIUM SLIDING WINDOW WITH 4mm TH PLAIN GLASS
  11. WEATHERING COURSE- BRICK JELLY CONCRETE LAID WITH PRESSED CLAY TILES
  12. FLOORING CONCRETE IN C.C 1:4:8
  13. SAND FILLING
  14. R.C.C FOOTING IN R.C.C 1:2:4
  15. GL- GROUND LEVEL

- JOINERIES:-
- D1 - DOOR :- 1.00 x 1.98
  - D2 - DOOR :- 0.90 x 1.98
  - D3 - DOOR :- 0.76 x 1.98
  - D4 - DOOR :- 0.76 x 1.98
  - W1 - WINDOW :- 1.37 x 1.22
  - W2 - WINDOW :- 1.37 x 0.91
  - V - VENTILATOR :- 0.76 x 0.76
  - O - OPENING :- 0.90 x 1.98
  - J - JALY :- 1.37 x 1.22
  - W/R - WARD ROBE :- 1.22 x 0.80
  - F/W - FRENCH WINDOW :- 1.37 x 1.98

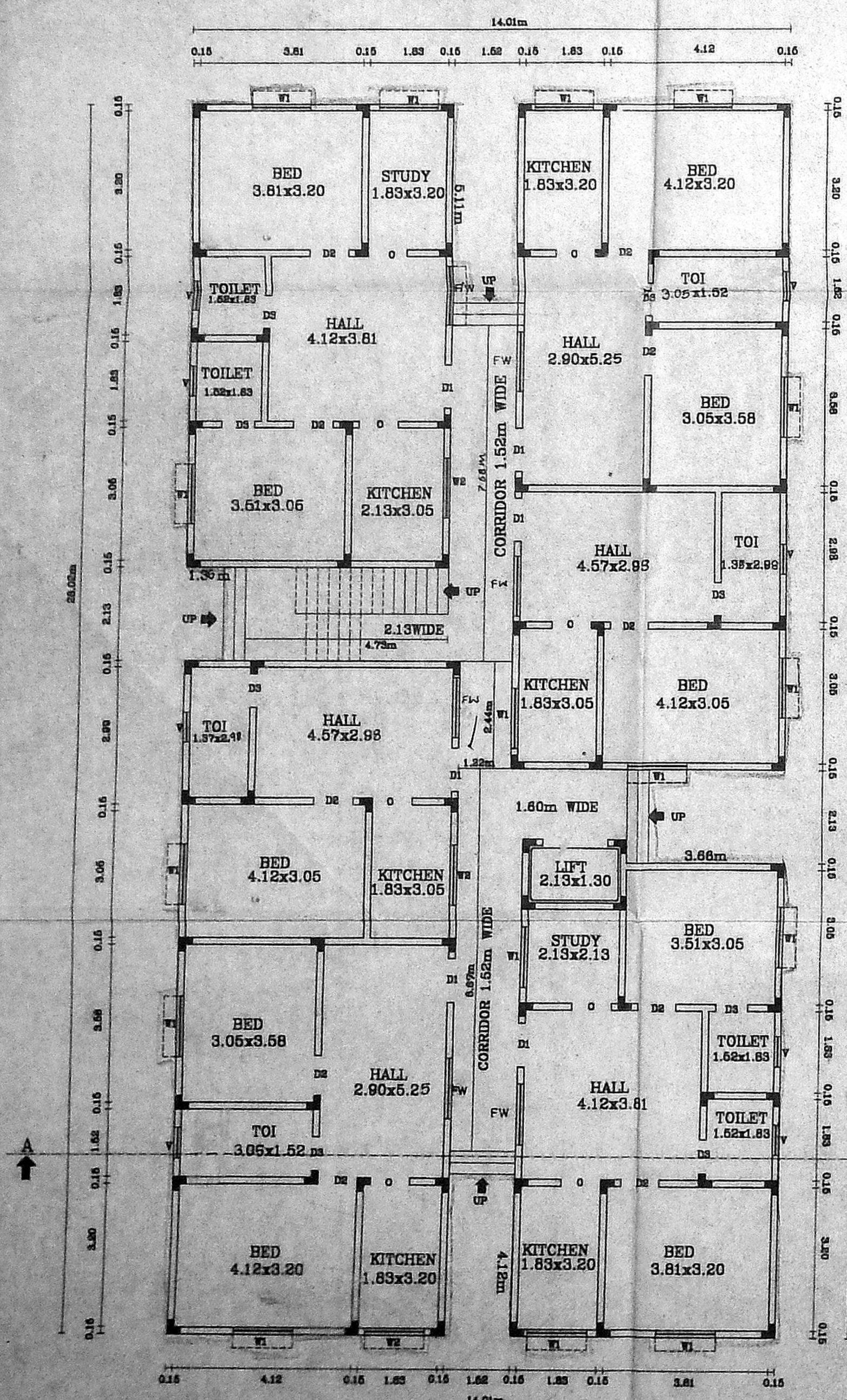

GROUND FLOOR PLAN FOR BLOCK A

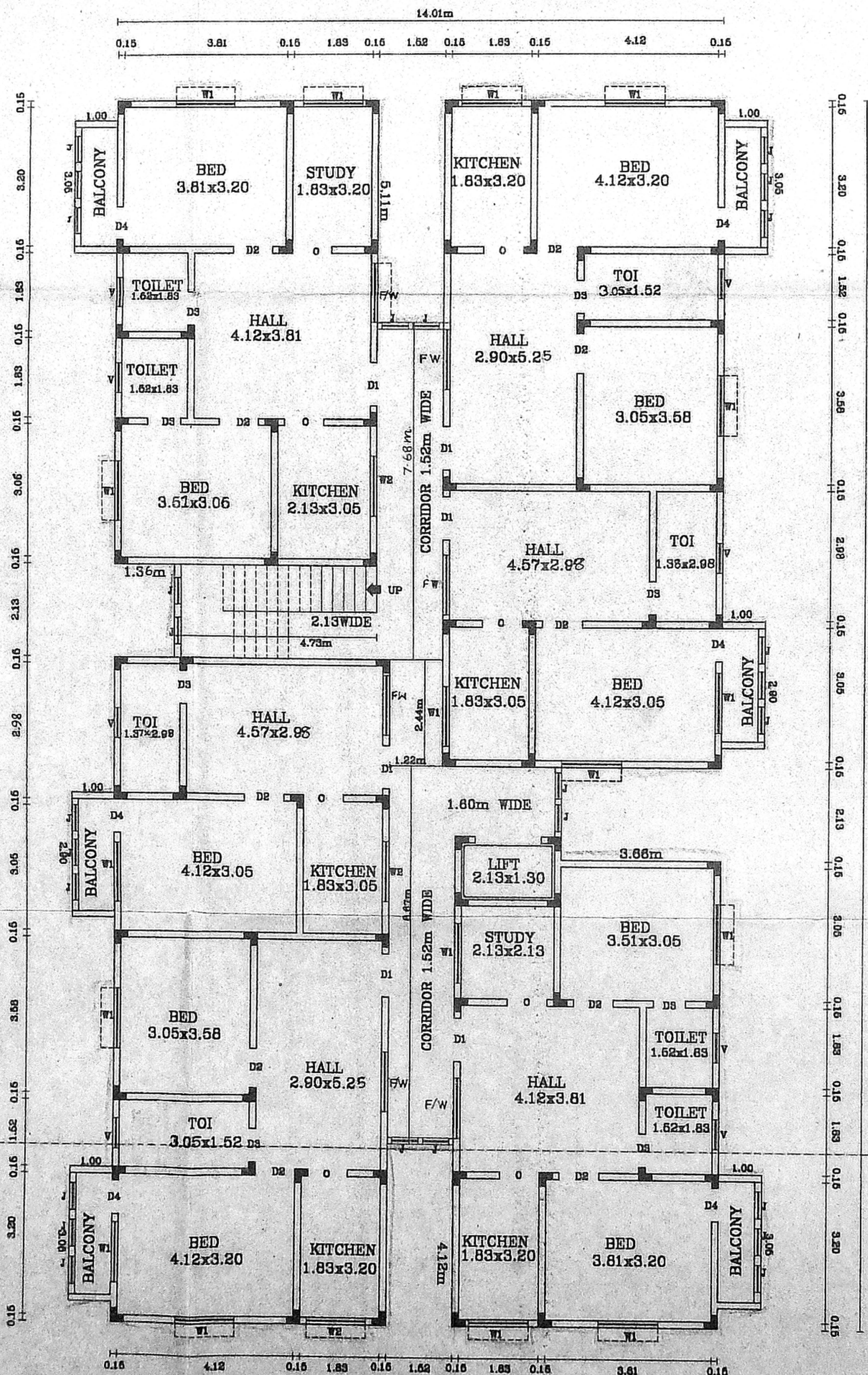

1st, 2nd & 3rd FLOOR PLAN FOR BLOCK A

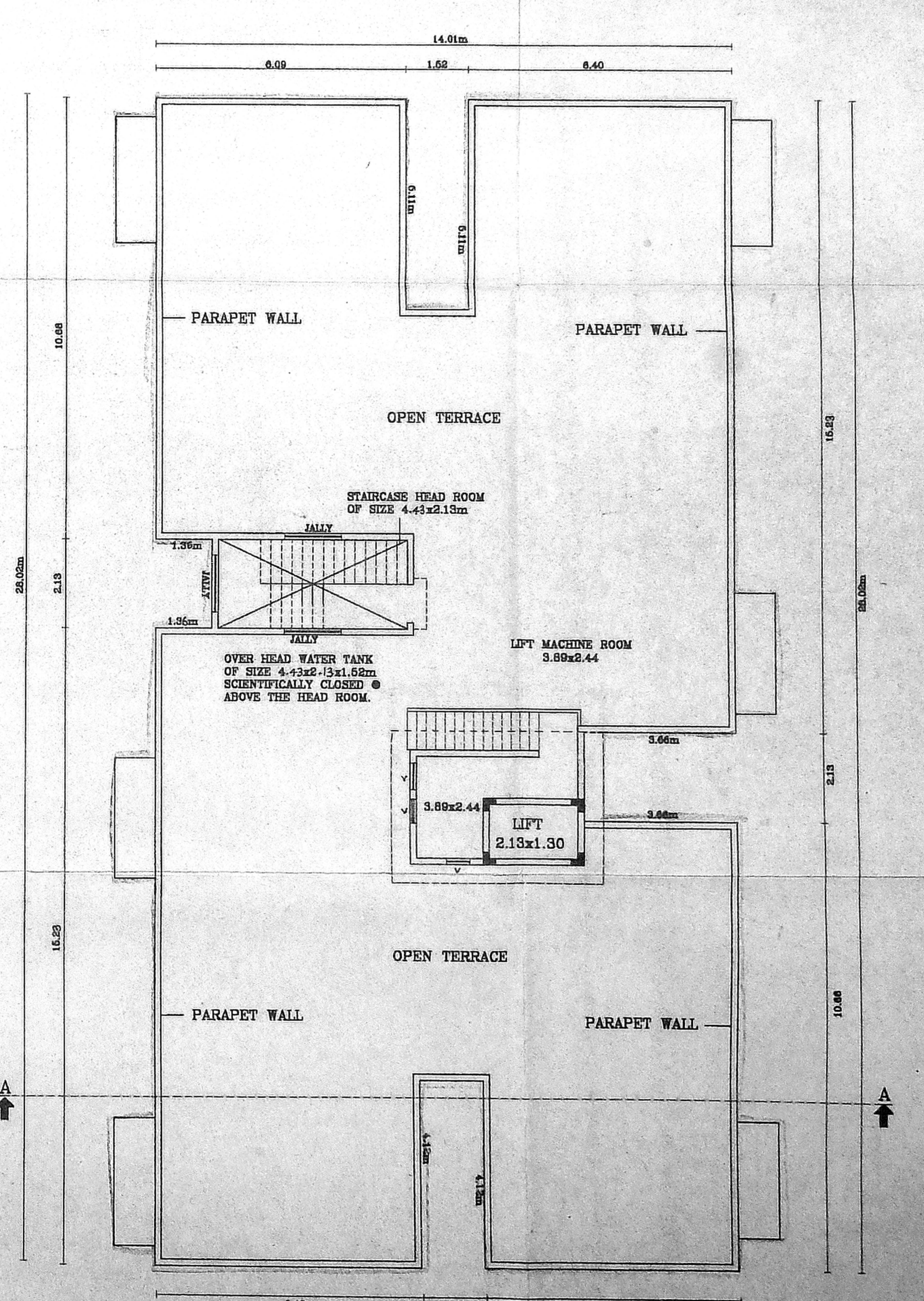

TERRACE PLAN FOR BLOCK A

OFFICE COPY

ALL DIMENSIONS IN METRES  
Scale 1:100

Scanning plan  
15/11/04  
11/11/04

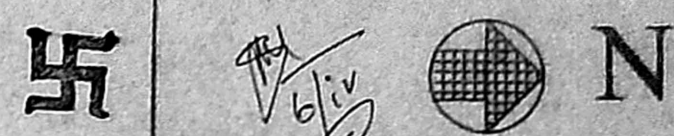

B/Spl. Bldg/333 a/c/2004  
Planning Permit No. ....  
**APPROVED**  
SUBJECT TO THE CONDITIONS IN  
THIS OFFICE LETTER  
No. B.1/25668/02 Dt. ....-7-2004  
FOR MEMBER SECRETARY  
CHENNAI METROPOLITAN  
DEVELOPMENT AUTHORITY  
CHENNAI - 600 008.

**PLAN SHOWING THE PROPOSED RESIDENTIAL BUILDING AT T.S.No. 85/11 & 85/12 BLOCK NO 18, V.NO.134, THALAKANANCHERY VILLAGE, NANGANALLUR, CHENNAI - 600 114.**

*M. S. Rajan*  
(POWER AGENT)  
**LAND OWNER'S SIGNATURE**

*P. C. COWRISHANKAR*  
P. C. COWRISHANKAR,  
B.E., M.I.E., F.I.E., M.I.G.S.,  
Class-I, Licensed Surveyor  
Chartered Engineer No: 103695-4  
Approved Valuer No: F3576  
New No: 6, Managar Street, T. Nagar,  
CHENNAI-600 017  
Cell: 93420-54535, 98411-97433

**LICENSED SURVEYOR**

**REFERENCE:-**  
PROPOSED BUILDING -

**SPECIFICATION:-**

1. ROOF SLAB IN R.C.C. 1:2:4 11cm THICK
2. HOLLOW BLOCK WALL IN CEMENT MORTAR 1:5
3. R.C.C. COLUMN IN C.C. 1:2:4
4. PLINTH BEAM IN R.C.C. 1:2:4
5. WALL PLASTERING IN C.M. 1:5 20mm THICK
6. CEILING PLASTERING IN C.M. 1:3 12mm THICK
7. PARAPET WALL IN C.M. 1:5 1.00m HIGH
8. SILVER GREAY MOSIC FLOOR 22mm THICK
9. PADAUK WOOD DOOR FRAMES AND FLUSH DOOR SHUTTER
10. ALUMINIUM SLIDING WINDOW WITH 4mm TH PLAIN GLASS
11. WEATHERING COURSE- BRICK JELLY CONCRETE LAID WITH PRESSED CLAY TILES
12. FLOORING CONCRETE IN C.C 1:4:8
13. SAND FILLING
14. R.C.C FOOTING IN R.C.C 1:2:4
15. GL- GROUND LEVEL

**JOINERIES:-**

D1 - DOOR	--	1.00 x 1.98
D2 - DOOR	--	0.90 x 1.98
D3 - DOOR	--	0.76 x 1.98
D4 - DOOR	--	0.76 x 1.98
W1 - WINDOW	--	1.37 x 1.22
W2 - WINDOW	--	1.37 x 0.91
V - VENTILATOR	--	0.76 x 0.76
O - OPENING	--	0.90 x 1.98
J - JALLY	--	1.37 x 1.22
W/R - WARD ROBE	--	1.22 x 0.60
F/W - FRENCH WINDOW	--	1.37 x 1.98

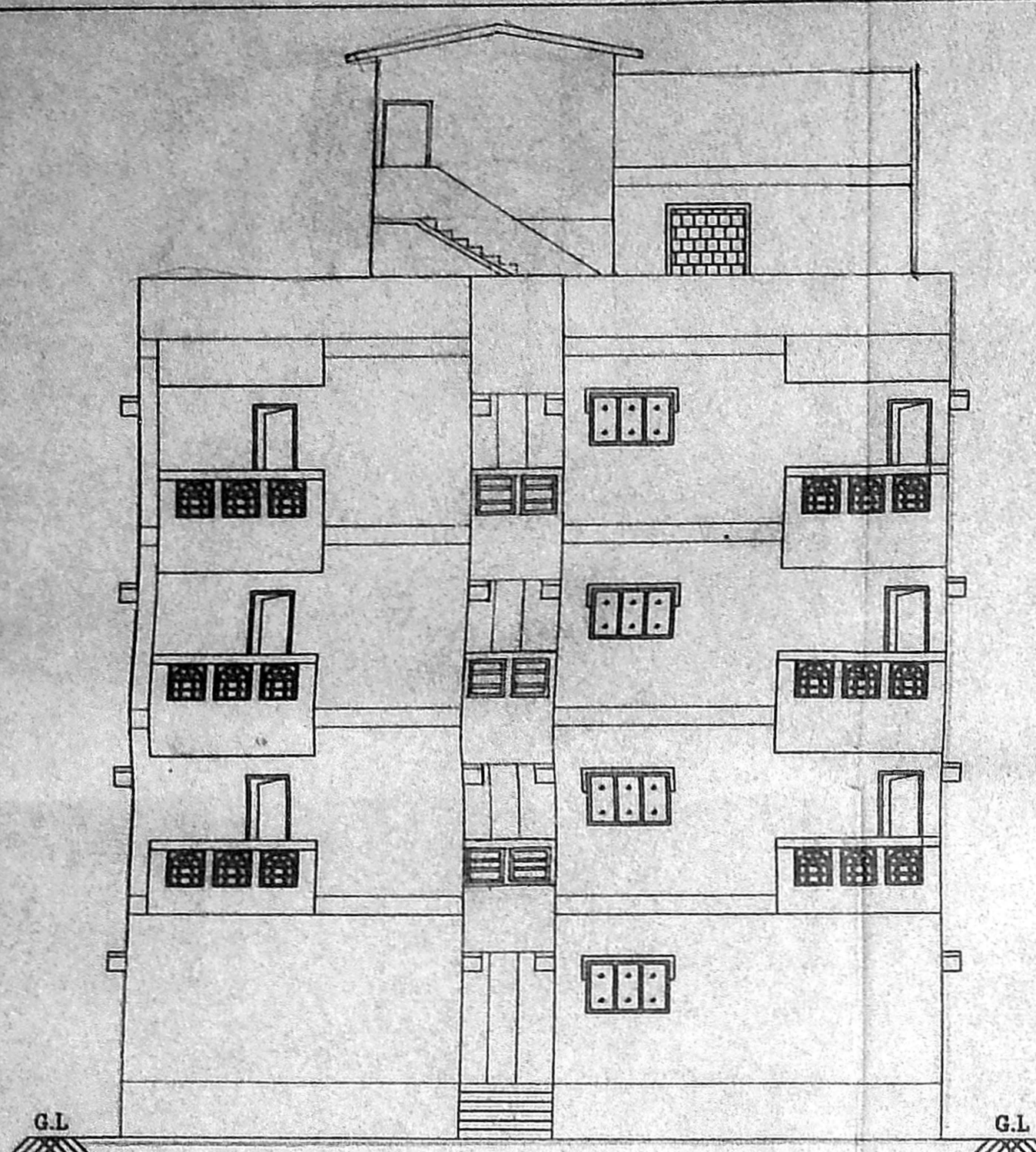

FRONT ELEVATION FOR BLOCK B & C

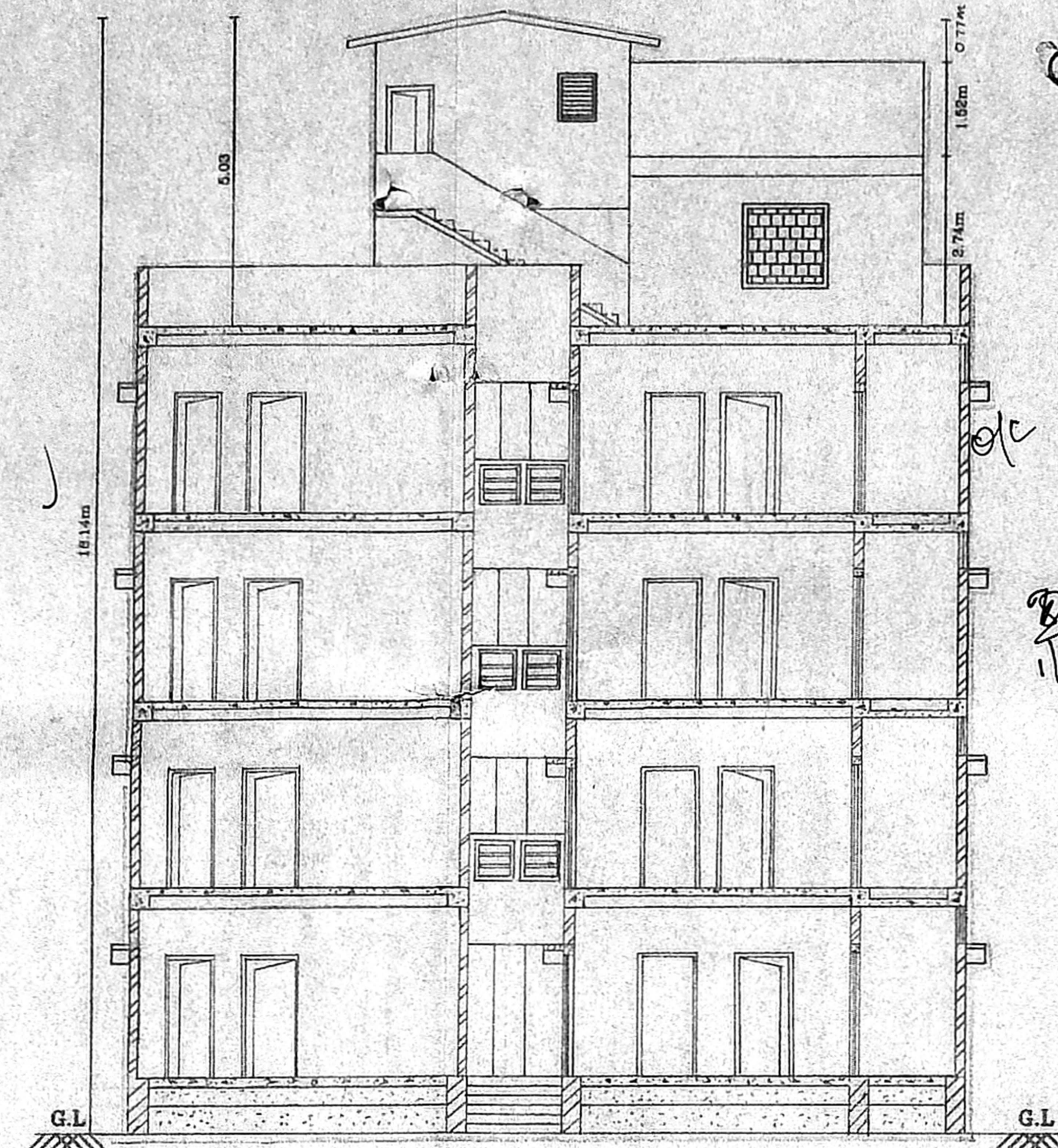

SECTION ON "A-A" FOR BLOCK B & C

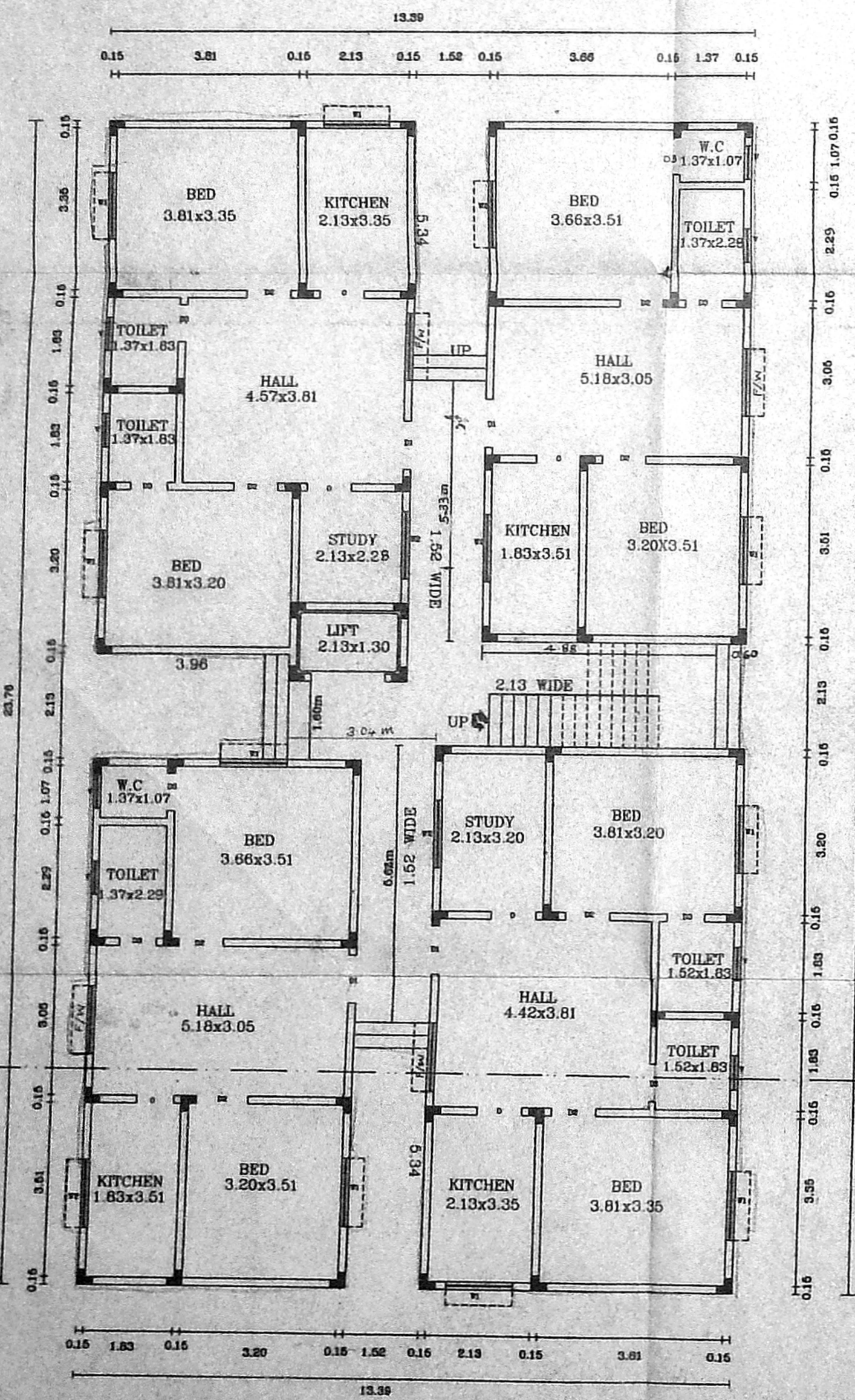

GROUND FLOOR PLAN FOR BLOCK B & C

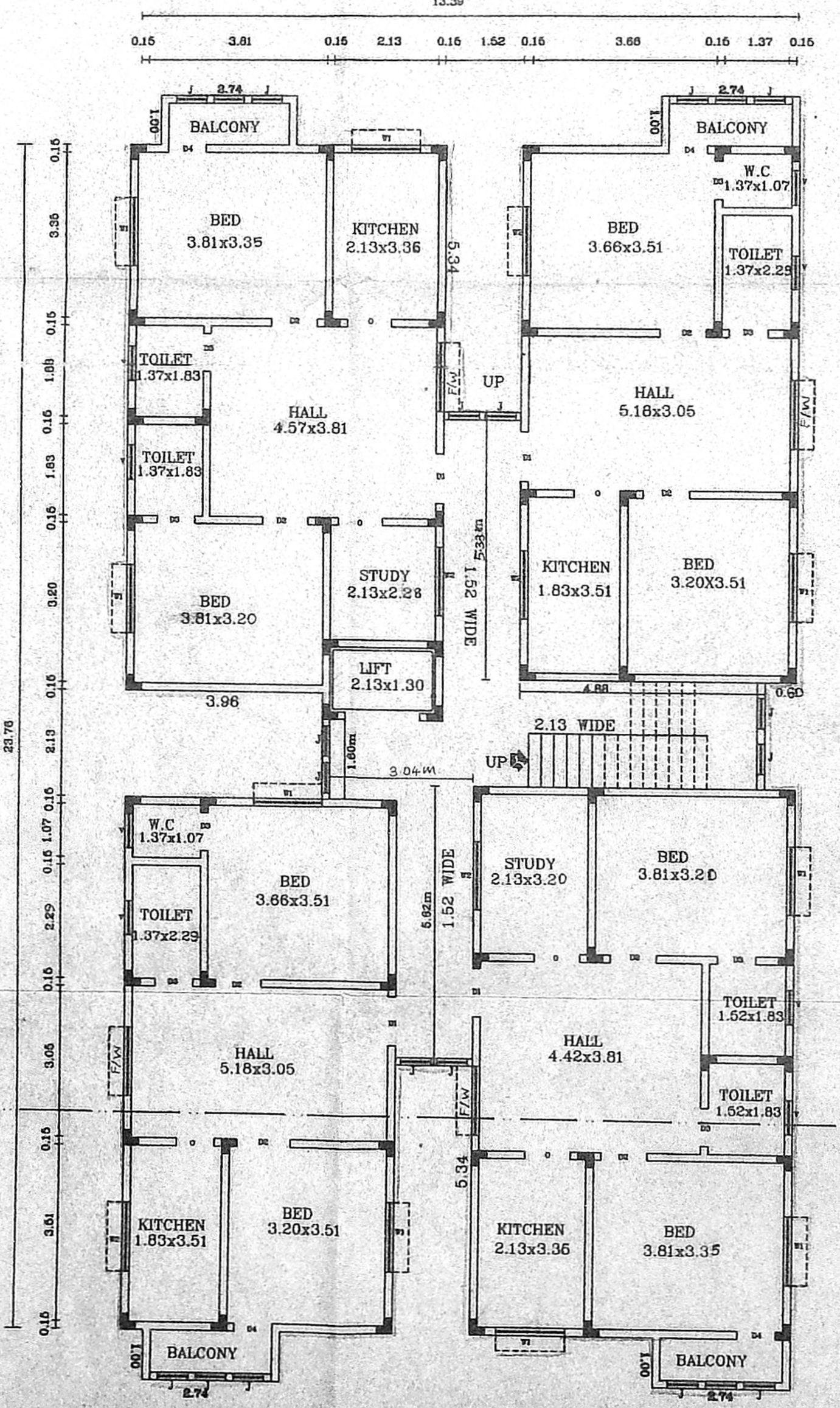

1st, 2nd & 3rd FLOOR PLAN FOR BLOCK B & C

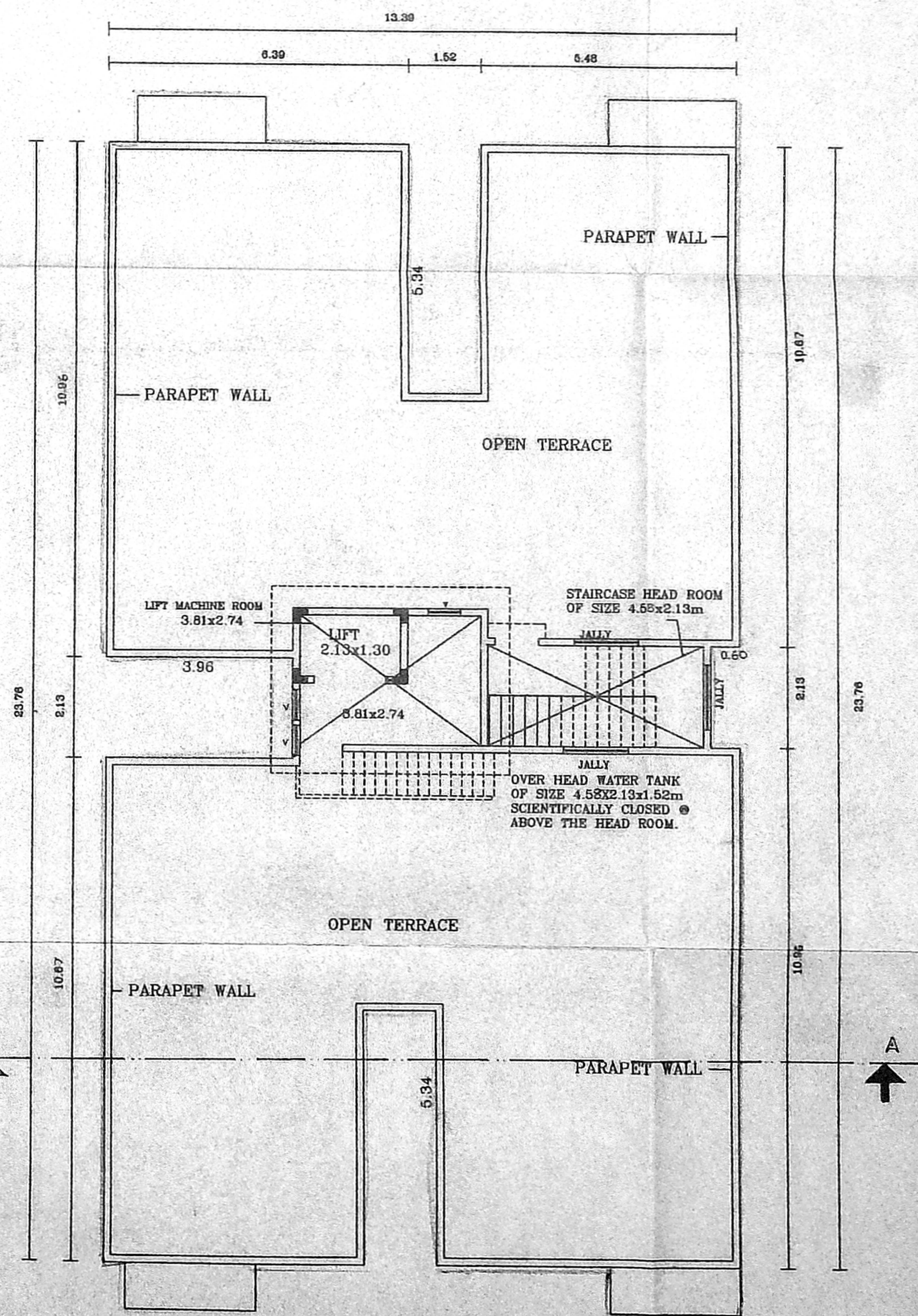

TERRACE PLAN FOR BLOCK B & C